

SUBJECT/DRIVER Jones, Shane W.
DATE OF INCIDENT 2/18/2021



CASE NUMBER 21-003026
TROOPER Clasen Sarah

## CRIMINAL INVESTIGATION CHECKLIST

<input type="checkbox"/>	Mandatory – Check when complete
<input type="checkbox"/>	If applicable

	VUCSA	PURSUIT	FIREARMS VIOLATIONS	SHOOTING	AUTO THEFT	STOLEN PROPERTY	DOMESTIC VIOLENCE	SEARCH WARRANTS	IDENTITY THEFT	Hit and Run	OTHER
<b>1. Reports</b>											
Investigative Case Log (3000-110-024)	<input type="checkbox"/>	<input type="checkbox"/>	<input type="checkbox"/>	<input type="checkbox"/>	<input type="checkbox"/>	<input type="checkbox"/>	<input type="checkbox"/>	<input type="checkbox"/>	<input type="checkbox"/>	<input type="checkbox"/>	<input type="checkbox"/>
PC Affidavit/Prosecutors Summary	<input type="checkbox"/>	<input type="checkbox"/>	<input type="checkbox"/>	<input type="checkbox"/>	<input type="checkbox"/>	<input type="checkbox"/>	<input type="checkbox"/>	<input type="checkbox"/>	<input type="checkbox"/>	<input type="checkbox"/>	<input type="checkbox"/>
Investigator's ROI (3000-110-001)	<input type="checkbox"/>	<input type="checkbox"/>	<input type="checkbox"/>	<input type="checkbox"/>	<input type="checkbox"/>	<input type="checkbox"/>	<input type="checkbox"/>	<input type="checkbox"/>	<input type="checkbox"/>	<input checked="" type="checkbox"/>	<input type="checkbox"/>
Collision Tech ROI (3000-110-033)	<input type="checkbox"/>	<input type="checkbox"/>	<input type="checkbox"/>	<input type="checkbox"/>	<input type="checkbox"/>	<input type="checkbox"/>	<input type="checkbox"/>	<input type="checkbox"/>	<input type="checkbox"/>	<input type="checkbox"/>	<input type="checkbox"/>
Assisting Trooper's ROI (3000-110-011)	<input type="checkbox"/>	<input type="checkbox"/>	<input type="checkbox"/>	<input type="checkbox"/>	<input type="checkbox"/>	<input type="checkbox"/>	<input type="checkbox"/>	<input type="checkbox"/>	<input type="checkbox"/>	<input type="checkbox"/>	<input type="checkbox"/>
Additional Persons and/or Vehicles ROI (3000-110-003)	<input type="checkbox"/>	<input type="checkbox"/>	<input type="checkbox"/>	<input type="checkbox"/>	<input type="checkbox"/>	<input type="checkbox"/>	<input type="checkbox"/>	<input type="checkbox"/>	<input type="checkbox"/>	<input type="checkbox"/>	<input type="checkbox"/>
Other Police Agency Reports	<input type="checkbox"/>	<input type="checkbox"/>	<input type="checkbox"/>	<input type="checkbox"/>	<input type="checkbox"/>	<input type="checkbox"/>	<input type="checkbox"/>	<input type="checkbox"/>	<input type="checkbox"/>	<input type="checkbox"/>	<input type="checkbox"/>
Collision Report (PTCR)	<input type="checkbox"/>	<input type="checkbox"/>	<input type="checkbox"/>	<input type="checkbox"/>	<input type="checkbox"/>	<input type="checkbox"/>	<input type="checkbox"/>	<input type="checkbox"/>	<input type="checkbox"/>	<input checked="" type="checkbox"/>	<input type="checkbox"/>
Supplemental (PTCR)	<input type="checkbox"/>	<input type="checkbox"/>	<input type="checkbox"/>	<input type="checkbox"/>	<input type="checkbox"/>	<input type="checkbox"/>	<input type="checkbox"/>	<input type="checkbox"/>	<input type="checkbox"/>	<input type="checkbox"/>	<input type="checkbox"/>
DUI Packet	<input type="checkbox"/>	<input type="checkbox"/>	<input type="checkbox"/>	<input type="checkbox"/>	<input type="checkbox"/>	<input type="checkbox"/>	<input type="checkbox"/>	<input type="checkbox"/>	<input type="checkbox"/>	<input type="checkbox"/>	<input type="checkbox"/>
Search Warrant/Consent to Search	<input type="checkbox"/>	<input type="checkbox"/>	<input type="checkbox"/>	<input type="checkbox"/>	<input type="checkbox"/>	<input type="checkbox"/>	<input type="checkbox"/>	<input type="checkbox"/>	<input type="checkbox"/>	<input type="checkbox"/>	<input type="checkbox"/>
CAD Log	<input type="checkbox"/>	<input type="checkbox"/>	<input type="checkbox"/>	<input type="checkbox"/>	<input type="checkbox"/>	<input type="checkbox"/>	<input type="checkbox"/>	<input type="checkbox"/>	<input type="checkbox"/>	<input type="checkbox"/>	<input type="checkbox"/>
Press Memo/Fatal Message	<input type="checkbox"/>	<input type="checkbox"/>	<input type="checkbox"/>	<input type="checkbox"/>	<input type="checkbox"/>	<input type="checkbox"/>	<input type="checkbox"/>	<input type="checkbox"/>	<input type="checkbox"/>	<input type="checkbox"/>	<input type="checkbox"/>
Driver Supplemental Info (3000-110-129)	<input type="checkbox"/>	<input type="checkbox"/>	<input type="checkbox"/>	<input type="checkbox"/>	<input type="checkbox"/>	<input type="checkbox"/>	<input type="checkbox"/>	<input type="checkbox"/>	<input type="checkbox"/>	<input type="checkbox"/>	<input type="checkbox"/>
Collision Supplemental Information (3000-110-128)	<input type="checkbox"/>	<input type="checkbox"/>	<input type="checkbox"/>	<input type="checkbox"/>	<input type="checkbox"/>	<input type="checkbox"/>	<input type="checkbox"/>	<input type="checkbox"/>	<input type="checkbox"/>	<input type="checkbox"/>	<input type="checkbox"/>
<b>2. Suspect(s)/Involved Persons (Separated)</b>											
DOL Information (Photo/ADR)	<input type="checkbox"/>	<input type="checkbox"/>	<input type="checkbox"/>	<input type="checkbox"/>	<input type="checkbox"/>	<input type="checkbox"/>	<input type="checkbox"/>	<input type="checkbox"/>	<input type="checkbox"/>	<input checked="" type="checkbox"/>	<input type="checkbox"/>
Statements (Recorded or Written) (3000-110-201)	<input type="checkbox"/>	<input type="checkbox"/>	<input type="checkbox"/>	<input type="checkbox"/>	<input type="checkbox"/>	<input type="checkbox"/>	<input type="checkbox"/>	<input type="checkbox"/>	<input type="checkbox"/>	<input type="checkbox"/>	<input type="checkbox"/>
Criminal History	<input type="checkbox"/>	<input type="checkbox"/>	<input type="checkbox"/>	<input type="checkbox"/>	<input type="checkbox"/>	<input type="checkbox"/>	<input type="checkbox"/>	<input type="checkbox"/>	<input type="checkbox"/>	<input type="checkbox"/>	<input type="checkbox"/>
Autopsy Report/Death Certificate	<input type="checkbox"/>	<input type="checkbox"/>	<input type="checkbox"/>	<input type="checkbox"/>	<input type="checkbox"/>	<input type="checkbox"/>	<input type="checkbox"/>	<input type="checkbox"/>	<input type="checkbox"/>	<input type="checkbox"/>	<input type="checkbox"/>
<b>3. Victim(s)</b>											
DOL Information (Photo/ADR)	<input type="checkbox"/>	<input type="checkbox"/>	<input type="checkbox"/>	<input type="checkbox"/>	<input type="checkbox"/>	<input type="checkbox"/>	<input type="checkbox"/>	<input type="checkbox"/>	<input type="checkbox"/>	<input checked="" type="checkbox"/>	<input type="checkbox"/>
Statements (Recorded or Written) (3000-110-201)	<input type="checkbox"/>	<input type="checkbox"/>	<input type="checkbox"/>	<input type="checkbox"/>	<input type="checkbox"/>	<input type="checkbox"/>	<input type="checkbox"/>	<input type="checkbox"/>	<input type="checkbox"/>	<input type="checkbox"/>	<input type="checkbox"/>
Autopsy Report/Death Certificate	<input type="checkbox"/>	<input type="checkbox"/>	<input type="checkbox"/>	<input type="checkbox"/>	<input type="checkbox"/>	<input type="checkbox"/>	<input type="checkbox"/>	<input type="checkbox"/>	<input type="checkbox"/>	<input type="checkbox"/>	<input type="checkbox"/>
<b>4. Witness(es)</b>											
Statements (Recorded or Written) (3000-110-201)	<input type="checkbox"/>	<input type="checkbox"/>	<input type="checkbox"/>	<input type="checkbox"/>	<input type="checkbox"/>	<input type="checkbox"/>	<input type="checkbox"/>	<input type="checkbox"/>	<input type="checkbox"/>	<input checked="" type="checkbox"/>	<input type="checkbox"/>
Eyewitness Identification Admonition (3000-160-002)	<input type="checkbox"/>	<input type="checkbox"/>	<input type="checkbox"/>	<input type="checkbox"/>	<input type="checkbox"/>	<input type="checkbox"/>	<input type="checkbox"/>	<input type="checkbox"/>	<input type="checkbox"/>	<input type="checkbox"/>	<input type="checkbox"/>
<b>5. Evidence</b>											
Property/Evidence Report (3000-110-096)	<input type="checkbox"/>	<input type="checkbox"/>	<input type="checkbox"/>	<input type="checkbox"/>	<input type="checkbox"/>	<input type="checkbox"/>	<input type="checkbox"/>	<input type="checkbox"/>	<input type="checkbox"/>	<input type="checkbox"/>	<input type="checkbox"/>
DUI/DRE Request for Analysis (3000-215-001)	<input type="checkbox"/>	<input type="checkbox"/>	<input type="checkbox"/>	<input type="checkbox"/>	<input type="checkbox"/>	<input type="checkbox"/>	<input type="checkbox"/>	<input type="checkbox"/>	<input type="checkbox"/>	<input type="checkbox"/>	<input type="checkbox"/>
Blood/Alcohol/Drug Test Results	<input type="checkbox"/>	<input type="checkbox"/>	<input type="checkbox"/>	<input type="checkbox"/>	<input type="checkbox"/>	<input type="checkbox"/>	<input type="checkbox"/>	<input type="checkbox"/>	<input type="checkbox"/>	<input type="checkbox"/>	<input type="checkbox"/>
<b>6. Vehicle(s)</b>											
DOL Registration	<input type="checkbox"/>	<input type="checkbox"/>	<input type="checkbox"/>	<input type="checkbox"/>	<input type="checkbox"/>	<input type="checkbox"/>	<input type="checkbox"/>	<input type="checkbox"/>	<input type="checkbox"/>	<input checked="" type="checkbox"/>	<input type="checkbox"/>
Vehicle Impound/Inventory	<input type="checkbox"/>	<input type="checkbox"/>	<input type="checkbox"/>	<input type="checkbox"/>	<input type="checkbox"/>	<input type="checkbox"/>	<input type="checkbox"/>	<input type="checkbox"/>	<input type="checkbox"/>	<input type="checkbox"/>	<input type="checkbox"/>
Vehicle Analysis (3000-110-130/131/132)	<input type="checkbox"/>	<input type="checkbox"/>	<input type="checkbox"/>	<input type="checkbox"/>	<input type="checkbox"/>	<input type="checkbox"/>	<input type="checkbox"/>	<input type="checkbox"/>	<input type="checkbox"/>	<input type="checkbox"/>	<input type="checkbox"/>
<b>7. Scene</b>											
Collision Investigation/Field Diagram (3000-110-143)	<input type="checkbox"/>	<input type="checkbox"/>	<input type="checkbox"/>	<input type="checkbox"/>	<input type="checkbox"/>	<input type="checkbox"/>	<input type="checkbox"/>	<input type="checkbox"/>	<input type="checkbox"/>	<input type="checkbox"/>	<input type="checkbox"/>
Scale Diagram	<input type="checkbox"/>	<input type="checkbox"/>	<input type="checkbox"/>	<input type="checkbox"/>	<input type="checkbox"/>	<input type="checkbox"/>	<input type="checkbox"/>	<input type="checkbox"/>	<input type="checkbox"/>	<input type="checkbox"/>	<input type="checkbox"/>
Scene Measurements (3000-110-411)	<input type="checkbox"/>	<input type="checkbox"/>	<input type="checkbox"/>	<input type="checkbox"/>	<input type="checkbox"/>	<input type="checkbox"/>	<input type="checkbox"/>	<input type="checkbox"/>	<input type="checkbox"/>	<input type="checkbox"/>	<input type="checkbox"/>
Photo CDs/Video/Disks	<input type="checkbox"/>	<input type="checkbox"/>	<input type="checkbox"/>	<input type="checkbox"/>	<input type="checkbox"/>	<input type="checkbox"/>	<input type="checkbox"/>	<input type="checkbox"/>	<input type="checkbox"/>	<input checked="" type="checkbox"/>	<input type="checkbox"/>
NHTSA Recalls (www.NHTSA.DOT.gov)	<input type="checkbox"/>	<input type="checkbox"/>	<input type="checkbox"/>	<input type="checkbox"/>	<input type="checkbox"/>	<input type="checkbox"/>	<input type="checkbox"/>	<input type="checkbox"/>	<input type="checkbox"/>	<input type="checkbox"/>	<input type="checkbox"/>
Media Articles	<input type="checkbox"/>	<input type="checkbox"/>	<input type="checkbox"/>	<input type="checkbox"/>	<input type="checkbox"/>	<input type="checkbox"/>	<input type="checkbox"/>	<input type="checkbox"/>	<input type="checkbox"/>	<input type="checkbox"/>	<input type="checkbox"/>
DOL Re-examination Form	<input type="checkbox"/>	<input type="checkbox"/>	<input type="checkbox"/>	<input type="checkbox"/>	<input type="checkbox"/>	<input type="checkbox"/>	<input type="checkbox"/>	<input type="checkbox"/>	<input type="checkbox"/>	<input type="checkbox"/>	<input type="checkbox"/>
Deconfliction	<input type="checkbox"/>	<input type="checkbox"/>	<input type="checkbox"/>	<input type="checkbox"/>	<input type="checkbox"/>	<input type="checkbox"/>	<input type="checkbox"/>	<input type="checkbox"/>	<input type="checkbox"/>	<input type="checkbox"/>	<input type="checkbox"/>

Case Complete:  Yes  No

(Additional Remarks on back)

Immediate Supervisor \_\_\_\_\_ Badge No. 275 Date Received \_\_\_\_\_

Immediate Supervisor \_\_\_\_\_ Badge No. \_\_\_\_\_ Final Approval Date \_\_\_\_\_



# REPORT OF INVESTIGATION

## Primary Officer's Narrative

Case # 21-003026
Citation # 1A0053010 & 11

Officer's Name: Sarah Clasen Badge No.: 478

Video file name (if applicable): Shane Jones 20-003026

Video viewed by officer for this report:  YES  NO

Type of Investigation <b>Attended Hit and Run, No Ignition Interlock</b>	Date <b>2/18/2021</b>
Location <b>SR 395 SB MP 46.36</b>	Time <b>1942</b>

### (S)uspects / (W)itnesses / (V)ictims / (O)ther\*

<input checked="" type="checkbox"/> S	Name <b>Shane W. Jones</b>	DOB <b>25(b) 1 25(b)</b>	Misc
<input type="checkbox"/> W	Address <b>24(a)</b>	Race <b>W</b>	Sex <b>M</b>
<input type="checkbox"/> V	City <b>24(a)</b>	State <b>24(a)</b>	ZIP <b>24(a)</b>
<input type="checkbox"/> O	Home Phone <b>24(b)</b>	Alternate Phone <b>( )</b>	Height <b>5-9</b>
	License/St <b>1(c)</b>	Expiration <b>2026</b>	Weight <b>160</b>
			Eyes <b>Blue</b>
			Hair

<input type="checkbox"/> S	Name <b>Jessica E. Bradshaw</b>	DOB <b>7/27/97</b>	Misc
<input type="checkbox"/> W	Address <b>14821 N Dove Canyon Pass</b>	Race <b>W</b>	Sex <b>F</b>
<input checked="" type="checkbox"/> V	City <b>Marana</b>	State <b>AZ</b>	ZIP <b>85658</b>
<input type="checkbox"/> O	Home Phone <b>(630) 945-2327</b>	Alternate Phone <b>( )</b>	Height <b>5-6</b>
	License/St <b>1(c)</b>	Expiration <b>2062</b>	Weight <b>140</b>
			Eyes <b>Blue</b>
			Hair <b>Brown</b>

<input type="checkbox"/> S	Name	DOB	Misc
<input type="checkbox"/> W	Address	Race	Sex
<input type="checkbox"/> V	City	State	ZIP
<input type="checkbox"/> O	Home Phone <b>( )</b>	Alternate Phone <b>( )</b>	Height
	License/St	Expiration	Weight
			Eyes
			Hair

### Vehicle Information\*

Vehicle	License	State	Color	Year	Make	Model	Style
1	<b>56622D</b>	<b>WA</b>	<b>Black</b>	<b>2016</b>	<b>Dodge</b>	<b>Charger</b>	<b>Sedan</b>
	Registered Owner <b>City of Soap Lake</b>		Comments <b>Police Interceptor</b>				
2	<b>CHW8626</b>	<b>WA</b>	<b>Gray</b>	<b>2013</b>	<b>Toyota</b>	<b>Highlander</b>	<b>SUV</b>
	Registered Owner <b>Michelle Bradshaw</b>		Comments				
3	License	State	Color	Year	Make	Model	Style
	Registered Owner		Comments				

\*Use the "Additional Persons and/or Vehicles" ROI, if applicable.



# REPORT OF INVESTIGATION

## Primary Officer's Narrative

Case #
21-003026
Citation #
1A0053010 & 11

Officer's Name: Sarah Clasen

Badge No.: 478

On February 18, 2021 at approximately 1942 hours I was advised of a 2 car hit and run collision on State Route 395 near milepost 46. WSP Communications advised a dark colored Dodge Charger or Dart struck the rear of a Toyota Highlander and then fled the scene. The victim driver advised the vehicle would have heavy front end damage from the collision and was last seen southbound from State Route 17.

On my way to the collision I looked for any vehicles matching the description but did not locate any. When I arrived on scene the victim driver, Jessica Bradshaw, advised she was in lane 2 (inside lane) traveling approximately 70 MPH when a vehicle came up behind her at a high rate. Ms. Bradshaw stated that the vehicle then backed off, but then came back up on her as she was passing a semi-truck. Ms. Bradshaw stated she pulled to the right after the collision and the vehicle that hit her pulled to the left. The causing vehicle stayed for a moment and then drove off to the south without providing any information. Ms. Bradshaw noted the vehicle had "Dodge lights" and was dark colored. Ms. Bradshaw's vehicle had damage to the left rear bumper that broke a red reflector light and pushed the bumper into the wheel well. The damage was reportable and would have been evident to both driver's that the collision had occurred. Ms. Bradshaw's bumper had to be pushed back with a hammer before her vehicle could be underway. Ms. Bradshaw provided a written statement and I photographed her vehicle.

An immediate search of the area did not produce the running vehicle or any leads. However, after clearing my contact with Ms. Bradshaw I was advised by WSP Communications that another Officer was requesting assistance with a combative subject on SR 395 near milepost 30.

When I arrived on scene the subject had been detained and Franklin County and Pasco Police were out as well. I observed a black Dodge Charger Police Interceptor (WA: XMT 56622D) off to the right shoulder with the lights on. I was informed by Officer's on scene that the driver of the vehicle was under arrest for DUI, and had been in an altercation with a Franklin County Sergeant.

Inspection of the vehicle revealed fresh front end damage to the front right push-bar, headlight, hood and fender. All damage observed on the patrol vehicle was constant with the damage that was sustained to Ms. Bradshaw's Toyota Highlander. The area that the Dodge went off the roadway had no obstructions that would cause damage consistent with that on the Dodge. There was in fact, red plastic particles consistent with the broken reflector on the rear of the highlander, and the height of the damage matched on both vehicles. The push-bar on the passenger side of the Dodge had been pushed back so far that it had rubbed on the tire causing a large deformity in the tread, which likely caused the vehicle to pull to the right.

I observed the driver, who was in custody of Franklin County deputies while he was being assessed by medical personal. I received the name and date of birth for the driver as Shane William Jones 6/11/71. The DOL photo provided by WSP Communications matched that of the person that was in custody, confirming the driver's identity. DOL shows Mr. Jones not license with an ignition interlock requirement. I checked the driver's area of the Dodge and did not observe any interlock installed. I also noticed a seat caddy on the passenger seat and items including a gun and prescription medications on the floor of the passenger seat and a K9 in the back seat indicating that there would be no other passengers present in the vehicle at the time of the collision (with exception of the K9.) No insurance was present.

Franklin County Deputies handled the DUI, Assault, and Theft of a Motor Vehicle charges and I completed my hit and run investigation.

The associated Franklin County case number is: 21-00638



# REPORT OF INVESTIGATION Primary Officer's Narrative

Case # 21-003026
Citation # 1A0053010 & 11

<b>I certify (or declare) under penalty of perjury under the laws of the State of Washington that this report is true and correct (RCW 9A.72.085):</b>				
Officer's Signature <i>S. Clasen</i>	Officer's Printed Name Sarah Clasen		Badge # 478	Date Signed 2/19/2021
Place Signed Benton County	Reviewed by (Signature)*	Reviewed by (Printed Name)*	Badge #	Date Signed

\*Report is valid without review.

IN THE  DISTRICT  MUNICIPAL COURT OF FRANKLIN DISTRICT COURT CITY/TOWN OF \_\_\_\_\_ PLAINTIFF VS. NAMED DEFENDANT  
 STATE OF WASHINGTON  COUNTY OF \_\_\_\_\_

THE UNDERSIGNED CERTIFIES AND SAYS THAT IN THE STATE OF WASHINGTON

DRIVER'S LICENSE NO. \_\_\_\_\_ STATE: WA EXPIRES 25(b)11 25(  YES  NO PHOTO ID MATCHED  NAME: LAST JONES FIRST SHANE MIDDLE WILLIAM SFX \_\_\_\_\_ CDL/CLP  YES  NO

ADDRESS 1(c) \_\_\_\_\_ 24(a) \_\_\_\_\_ IF NEW ADDRESS  CITY \_\_\_\_\_ 24(a) \_\_\_\_\_ ZIP CODE \_\_\_\_\_

EMPLOYER \_\_\_\_\_ EMPLOYER LOCATION \_\_\_\_\_

DATE OF BIRTH 25(b) 11 25(b) RACE W SEX M HEIGHT 5'09" WEIGHT 160 EYES BLU HAIR \_\_\_\_\_ RESIDENTIAL PHONE NO. \_\_\_\_\_ CELL/PAGER PHONE NO. \_\_\_\_\_ WORK PHONE NO. \_\_\_\_\_  
VIOLATION DATE ON OR ABOUT 02/18/2021 19:42 INTERPRETER NEEDED  LANG: \_\_\_\_\_ AT LOCATION SR 395 SB REF. TRAFFICWAY \_\_\_\_\_ M.P. 46.36 CITY/COUNTY OF FRANKLIN BLOCK # \_\_\_\_\_

DID OPERATE THE FOLLOWING VEHICLE/MOTOR VEHICLE ON A PUBLIC HIGHWAY AND

VEH LIC NO 56622D STATE WA EXPIRES 12-31-21 VEH YR 2016 MAKE DODGE MODEL CHARGER STYLE SEDAN COLOR BLACK  
TR #1 LIC NO \_\_\_\_\_ STATE \_\_\_\_\_ EXPIRES \_\_\_\_\_ TR YR \_\_\_\_\_ TR #2 LIC NO \_\_\_\_\_ STATE \_\_\_\_\_ EXPIRES \_\_\_\_\_ TR YR \_\_\_\_\_

OWNER/COMPANY IF OTHER THAN DRIVER CITY OF SOAP LAKE  
ADDRESS 239 2ND AVE SE CITY SOAP LAKE STATE WA ZIP CODE 98851

ACCIDENT NO INJURY BAC \_\_\_\_\_ COMMERCIAL VEHICLE  YES  NO 16+ PASS  YES  NO HAZMAT  YES  NO EXEMPT VEHICLE  FIRE LEA

DID THEN AND THERE COMMIT EACH OF THE FOLLOWING OFFENSES

- 1. VIOLATION/STATUTE CODE 46.52.020  D V HIT AND RUN ATTENDED VEHICLE
- 2. VIOLATION/STATUTE CODE 46.20.740  D V OPER VEH W/OUT IGNITION INTERLOCK
- 3. VIOLATION/STATUTE CODE \_\_\_\_\_  D V
- 4. VIOLATION/STATUTE CODE \_\_\_\_\_  D V
- 5. VIOLATION/STATUTE CODE \_\_\_\_\_  D V

RELATED # 1 OF 2 DATE ISSUED 02-19-21  
MANDATORY COURT APPEARANCE APPEARANCE DATE 03-10-21 TIME 8:30 AM

TICKET SERVED ON VIOLATOR  TICKET REFERRED TO PROSECUTOR  
 BOOKED

CRIMINAL CITATION

You are charged with the crime(s) described on this form. You must respond to the court below.

One of the following options applies: MANDATORY APPEARANCE  
1. If there is a date in the appearance date box you must appear in court at that date and time.  
2. If there is a number in the appearance date box you must appear in court within the number of days indicated.  
3. If the appearance date box is blank, the court will notify you in writing when to appear. If you do not receive a notice within fifteen (15) days please contact the court immediately.  
When you appear, you will be advised of your constitutional rights and the possible penalties if you are convicted. You also may be asked to enter a plea of NOT GUILTY or GUILTY.

IF RCW LISTED APPEARS BELOW PLEASE READ

RCW 46.61.502 Driving Under the Influence (DUI)  
drive a motor vehicle and either: have a 0.08 or higher breath or blood alcohol concentration or THC concentration of 5.00 or higher within 2 hours after driving or be under the influence of or affected by liquor, marijuana, or any drug, or a combination of liquor, marijuana, and any drug.  
RCW 46.20.342(1)(a) First Degree Driving While Suspended/Revoked (DWLS)  
be an habitual traffic offender and drive a motor vehicle while an order of revocation issued under chapter 46.65 RCW prohibiting such operation is in effect.  
RCW 46.20.342(1)(b) Second Degree Driving While Suspended/Revoked (DWLS)  
drive a motor vehicle while an order of suspension or revocation prohibiting such operation is in effect, and not be eligible to reinstate the license or driving privilege.  
RCW 46.20.342(1)(c) Third Degree Driving While Suspended/Revoked (DWLS)  
drive a motor vehicle while the license or privilege to drive is suspended or revoked for (1) failure to furnish proof of satisfactory progress in a required alcoholism or drug treatment program; or (2) failure to furnish proof of financial responsibility pursuant to chapter 46.29 RCW; or (3) failure to comply with chapter 46.29 RCW relating to uninsured accidents; or (4) failure to respond to a notice of traffic infraction, failure to appear at a requested hearing, violation of a written promise to appear in court, or failure to comply with the terms of a notice of traffic infraction or citation; or (5) suspension or revocation in another state that would not result in suspension or revocation in this state; or (6) failure to reinstate the driver's license or privilege after suspension or revocation in the second degree; or (7) the person has a suspension under RCW 46.20.267 relating to intermediate driver's licenses; or (8) not in compliance with child support order, or any combination of the above.

FRANKLIN DISTRICT COURT  
1016 NORTH 4TH AVE  
BUILDING B218  
PASCO WA 99301

Traffic citations may go on your driving record.  
IF YOU DO NOT APPEAR this may result in a warrant for your arrest and detention in jail. Also, if "Traffic" is checked you may lose your driver's license/privilege.

Court Contact Info:  
Phone 1: (509)545-3593  
Website: www.co.franklin.wa.us  
Online or Phone payments: www.franklindistrictpayments.com 1-855-619-0158. Hours: M-F 8:00 am to 4:00 pm  
I CERTIFY UNDER PENALTY OF PERJURY UNDER THE LAWS OF THE STATE OF WASHINGTON THAT I HAVE ISSUED THIS ON THE DATE AND AT THE LOCATION ABOVE, AND I HAVE PROBABLE CAUSE TO BELIEVE THE ABOVE NAMED PERSON COMMITTED THE ABOVE OFFENSE(S), AND I AM ENTERING MY AUTHORIZED USER ID AND PASSWORD TO AUTHENTICATE IT.  
OFFICER SARAH CLASEN # 478  
OFFICER #



CITATION # 1A0053010 WSP CT

JONES, SHANE W 11 25(b)

IN THE  DISTRICT  MUNICIPAL COURT OF **FRANKLIN DISTRICT COURT** CITY/TOWN OF \_\_\_\_\_, PLAINTIFF VS. NAMED DEFENDANT  
 STATE OF WASHINGTON  COUNTY OF \_\_\_\_\_

THE UNDERSIGNED CERTIFIES AND SAYS THAT IN THE STATE OF WASHINGTON

DRIVER'S LICENSE NO. \_\_\_\_\_ STATE EXPIRES **WA 25(b) 11 25(b)** PHOTO ID MATCHED  YES  NO NAME: LAST **JONES** FIRST **SHANE** MIDDLE **WILLIAM** SFX \_\_\_\_\_ CDL/CLP  YES  NO

ADDRESS **1(c)** \_\_\_\_\_ IF NEW ADDRESS  PASSENGER CITY \_\_\_\_\_ STATE \_\_\_\_\_ ZIP CODE **24(a)**

EMPLOYER \_\_\_\_\_ EMP LOCATION \_\_\_\_\_ DATE OF BIRTH **25(b) 1 25(b)** RACE **W** SEX **M** HEIGHT **5'09"** WEIGHT **160** EYES **BLU** HAIR \_\_\_\_\_ RESIDENTIAL PHONE NO. \_\_\_\_\_ CELL/PAGER PHONE NO. \_\_\_\_\_ WORK PHONE NO. \_\_\_\_\_ VIOLATION DATE ON OR ABOUT **02/18/2021 19:42** INTERPRETER NEEDED  LANG: \_\_\_\_\_ AT LOCATION **SR 395 SB** REF. TRAFFICWAY \_\_\_\_\_ M.P. **46.36** BLOCK # \_\_\_\_\_ CITY/COUNTY OF **FRANKLIN**

DID OPERATE/PARK THE FOLLOWING VEHICLE ON A PUBLIC HIGHWAY/PROPERTY AND

VEH LIC NO **56622D** STATE **WA** EXPIRES **12-31-21** VEH YR **2016** MAKE **DODGE** MODEL **CHARGER** STYLE **SEDAN** COLOR **BLACK**  
TR #1 LIC NO \_\_\_\_\_ STATE \_\_\_\_\_ EXPIRES \_\_\_\_\_ TR YR \_\_\_\_\_

OWNER/COMPANY IF OTHER THAN DRIVER **CITY OF SOAP LAKE** ADDRESS **239 2ND AVE SE** CITY **SOAP LAKE** STATE **WA** ZIP CODE **98851**

ACCIDENT **NO INJURY** COMMERCIAL VEHICLE  YES  NO 16+ PASS  YES  NO HAZMAT  YES  NO EXEMPT VEHICLE  FIRE LEA

DID THEN AND THERE COMMIT EACH OF THE FOLLOWING OFFENSES

- | VEH SPEED                                  | IN A ZONE                                  | SMD | PACE | AIRCRAFT | PENALTY \$    |
|--|--|-----|------|----------|---------------|
| 1. VIOLATION/STATUTE CODE <b>46.20.015</b> | <b>NO VALID OPER LICENSE WITH VALID ID</b> |     |      |          | <b>553.00</b> |
| 2. VIOLATION/STATUTE CODE <b>46.30.020</b> | <b>OP MOT VEH W/OUT INSURANCE</b>          |     |      |          | <b>553.00</b> |
| 3. VIOLATION/STATUTE CODE                  |  |     |      |          |               |
| 4. VIOLATION/STATUTE CODE                  |  |     |      |          |               |
| 5. VIOLATION/STATUTE CODE                  |  |     |      |          |               |

RELATED # **2 OF 2** DATE ISSUED **02-19-21** TOTAL PENALTY \$ **1106.00**

I CERTIFY UNDER PENALTY OF PERJURY UNDER THE LAWS OF THE STATE OF WASHINGTON THAT I HAVE ISSUED THIS ON THE DATE AND AT THE LOCATION ABOVE, AND I HAVE PROBABLE CAUSE TO BELIEVE THE ABOVE DESCRIBED PERSON/VEHICLE COMMITTED THE ABOVE OFFENSE(S), AND I AM ENTERING MY AUTHORIZED USER ID AND PASSWORD TO AUTHENTICATE IT.

OFFICER **SARAH CLASEN** # **478** OFFICER # \_\_\_\_\_

TICKET SERVED ON VIOLATOR  TICKET REFERRED TO PROSECUTOR  
 TICKET SENT TO COURT FOR MAILING

**NOTICE OF INFRACTION**  
This is a non-criminal offense for which you cannot go to jail.  
**YOU MUST RESPOND WITHIN FIFTEEN (15) DAYS FROM THE DATE ISSUED.**  
Your response must be postmarked by midnight of the day it is due at the court.  
If you do not respond or appear for court hearings:

The court will find that you committed the infraction; your penalty may be increased; failure to pay may result in a referral of your case to a collection agency; AND if  
TRAFFIC (see front of Notice of Infraction) You may lose your driver's license/privilege.  
NON-TRAFFIC (see front of Notice of Infraction) It is a crime and will be treated accordingly.  
PARKING (see front of Notice of Infraction) May result in the refusal of DOL to renew the vehicle registration.

Check one of the 3 boxes to the right, sign, date, and mail this form to:

Court contact information:  
Phone 1: (509)545-3593  
Website: www.co.franklin.wa.us  
Online or Phone payments:  
www.franklindistrictpayments.com 1-855-619-0158.  
Hours: M-F 8:00 am to 4:00 pm

**FRANKLIN DISTRICT COURT**  
**1016 NORTH 4TH AVE**  
**BUILDING B218**  
**PASCO WA 99301**

- I have enclosed a check or money order, in U.S. funds, for the amount listed. I understand this will go on my driving record if "traffic" is checked. DO NOT SEND CASH. NSF checks will be treated as failure to respond.
- Mitigation Hearing. I agree I have committed the infraction(s), but I want a hearing to explain the circumstances. Please send me a court date, and I promise to appear on that date. I know I can ask witnesses to appear but they are not required to appear. I understand this will go on my driving record if "traffic" is checked. The court may allow time payments or reduce the penalty where allowed by law.
- Contested Hearing. I want to contest (challenge) this infraction. I did not commit the infraction. Please send me a court date, and I promise to appear on that date. The state must prove by a preponderance of the evidence that I committed the infraction. I know I can require (subpoena) witnesses, including the officer who wrote the ticket to attend the hearing. The court will tell me how to request a witness's appearance. I understand this will go on my driving record if I lose and "traffic" is checked.

**NOTICE: You may be able to enter into a payment plan with the court under RCW 46.63.110.**

My mailing address is: (PLEASE PRINT)

Name: \_\_\_\_\_ Apt: \_\_\_\_\_  
Street or PO Box \_\_\_\_\_ City: \_\_\_\_\_ State: \_\_\_\_\_ Zip Code: \_\_\_\_\_  
Telephone: \_\_\_\_\_ Email: \_\_\_\_\_

Is interpreter needed? Language: \_\_\_\_\_

X: \_\_\_\_\_ (SIGNATURE): **1A0053011**

INFRACTION # 1A0053011 WSP IT  
JONES, SHANE W  
11

21-003026

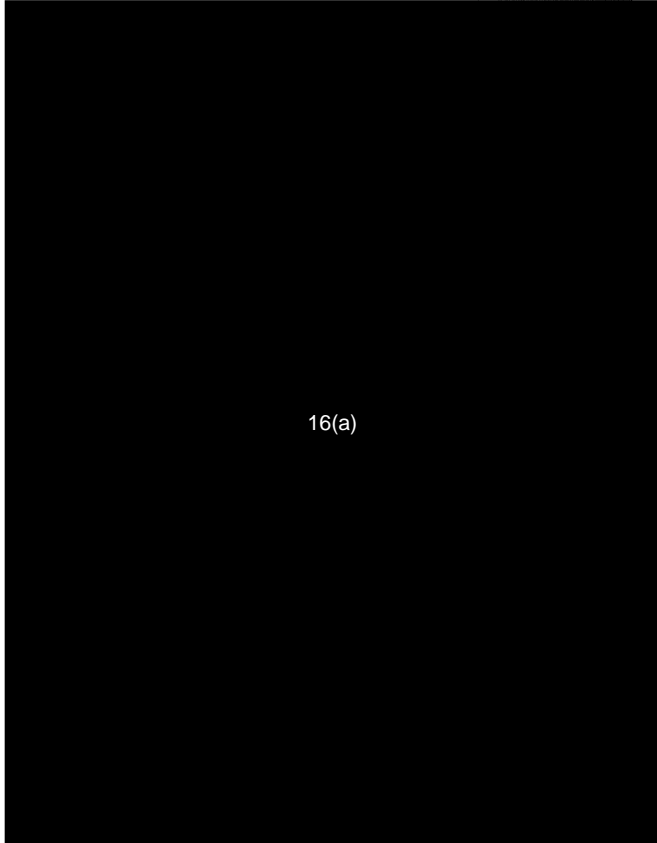

16(a)

WASHINGTON STATE DEPARTMENT OF LICENSING QUERY RESPONSE

DRIVER STATUS QUERY. NAME [REDACTED] 16(b) DOB [REDACTED] 25(b) 11

NAME: [REDACTED] 16(b)

DATE OF BIRTH: [REDACTED] 25(b) 11- [REDACTED] 25(b)

GENDER: M

HEIGHT: 5.09

WEIGHT: 160

EYE: BLU

RESIDENCE ADDRESS: [REDACTED]

COUNTRY: USA

\*\*\* DRIVER LICENSE DETAILS \*\*\*

DRIVER LICENSE NON-COMMERCIAL CLASS: Restricted License

DRIVER LICENSE COMMERCIAL CLASS: Not Licensed - Not Eligible

DRIVER AUTHORIZATION ID: [REDACTED] 1(c)

JURISDICTION AUTHORITY CODE: WA

ISSUE DATE: 09-04-2020

EXPIRATION DATE: 06-11-2026

DRIVER RESTRICTION: Financial Responsibility

DRIVER RESTRICTION: Financial Responsibility

DRIVER RESTRICTION: Ignition Interlock Device

20-003020

NAME: [REDACTED] 16(b)  
RESIDENCE ADDRESS: [REDACTED] 16(c)  
DATE OF BIRTH: 1997-07-27  
SSN: [REDACTED] 1(b)  
HEIGHT: 506  
WEIGHT: 140  
EYE COLOR: BLU  
HAIR COLOR: BRO  
GENDER: Female

\*\*\* DRIVER LICENSE DETAILS \*\*\*

DRIVER AUTHORIZATION ID: [REDACTED] 16(d)  
ISSUE DATE: 2019-06-12  
EXPIRATION DATE: 2062-07-27  
DRIVER LICENSE NON-COMMERCIAL CLASS: Class D - From 2019-06-12 To 2062-07-27  
DRIVER LICENSE NON-COMMERCIAL STATUS: Valid



**INVESTIGATIVE WITNESS/SUSPECT STATEMENT**



WITNESS or  SUSPECT STATEMENT (Check One)

CASE NO. 20-003020

WITNESS/SUSPECT NAME (Last, First, Middle) <u>Bradshaw, Jessica E</u>			DATE OF BIRTH <u>7/27/1997</u>
ADDRESS <u>14821 N Dove Canyon Pass</u>			PRIMARY PHONE NO. <u>(630) 945 2327</u>
CITY <u>Marana</u>	STATE <u>AZ</u>	ZIP <u>85658</u>	ALTERNATE PHONE NO. ( )
E-MAIL ADDRESS <u>jess.bradshaw7@gmail.com</u>			DATE/TIME OF REPORT
TYPE OF INVESTIGATION		LOCATION	

**ALL ITEMS IN THIS FORM REFER TO THE ABOVE-NAMED WITNESS/SUSPECT:**

**SUSPECT'S WARNINGS OF CONSTITUTIONAL RIGHTS**

1. YOU HAVE THE RIGHT TO REMAIN SILENT.
2. YOU HAVE THE RIGHT AT THIS TIME TO AN ATTORNEY.
3. ANYTHING YOU SAY CAN AND WILL BE USED AGAINST YOU IN A COURT OF LAW.
4. IF YOU ARE UNDER THE AGE OF 18, ANYTHING YOU SAY CAN BE USED AGAINST YOU IN A JUVENILE COURT PROSECUTION FOR A JUVENILE OFFENSE AND CAN ALSO BE USED AGAINST YOU IN AN ADULT COURT CRIMINAL PROSECUTION IF THE JUVENILE COURT DECIDES THAT YOU ARE TO BE TRIED AS AN ADULT.
5. YOU HAVE THE RIGHT TO TALK TO AN ATTORNEY BEFORE ANSWERING ANY QUESTIONS.
6. YOU HAVE THE RIGHT TO HAVE AN ATTORNEY PRESENT DURING THE QUESTIONING.
7. IF YOU CANNOT AFFORD AN ATTORNEY, ONE WILL BE APPOINTED FOR YOU WITHOUT COST, IF YOU SO DESIRE.
8. YOU CAN EXERCISE THESE RIGHTS AT ANY TIME.
9. DO YOU UNDERSTAND THESE RIGHTS?

I HAVE READ OR HAVE HAD READ TO ME THE ABOVE EXPLANATION OF MY CONSTITUTIONAL RIGHTS AND I UNDERSTAND THESE RIGHTS:

SUSPECT'S SIGNATURE \_\_\_\_\_

I UNDERSTAND MY CONSTITUTIONAL RIGHTS. I HAVE DECIDED NOT TO EXERCISE THESE RIGHTS AT THIS TIME. ANY STATEMENTS MADE BY ME ARE MADE FREELY, VOLUNTARILY, AND WITHOUT THREATS OR PROMISES OF ANY KIND.

WITNESS' SIGNATURE \_\_\_\_\_ SUSPECT'S SIGNATURE \_\_\_\_\_

DATE \_\_\_\_\_ TIME \_\_\_\_\_ LOCATION \_\_\_\_\_

**STATEMENT**

I was going 70 down 395 south when a cars headlights got super close and then backed off far. I was about to pass a semi when I got rear ended, swerved man and pulled over. The car pulled over to the other side quickly and then drove off. Had dodge eights, was dark colored and a sedan.

STATEMENT TAKEN BY \_\_\_\_\_

WITNESS/SUSPECT SIGNATURE Jessica Bradshaw

DOLDB736EPMDU1.WASHINGTON STATE DEPARTMENT OF LICENSING QUERY RESPONSE  
REGISTRATION QUERY. LIC/56622D

20-003026

LIC/56622D.LIT/EXD.  
TAB/.EXP/00-00-0000.  
VIN/2C3CDXKT5GH268070.  
VCO/.VYR/2016.VMA/DODG.VMO/CHARGER.VST/SD.

REGISTERED OWNER INFORMATION  
NAM/CITY OF SOAP LAKE  
STR/239 2ND AVE SE.  
CIT/SOAP LAKE.STA/WA.ZIP/98851-9138.

LEGAL OWNER INFORMATION  
NAM/FIRST GOVERMENT LEASE CO  
STR/PO BOX 8331.  
CIT/NORTHFIELD.STA/IL.ZIP/60093-8331

TITLE INFORMATION  
TTL/1763164873.TLD/12-03-2018.

NOTIFICATIONS  
NON-EXPIRING REGISTRATION. DTE/11-21-2018.

20-003020

NLETS6E7FPMDU1.RR.AZ007C100  
21:24\_02/18/2021\_06021  
21:24\_02/18/2021\_12033\_WAWSP91V1  
\*05YH008CKJ

TXT

\*\*\* REGISTRATION DETAILS \*\*\*

REGISTRATION ID: [REDACTED] 16(d)  
REGISTRATION AUTHORITY NAME: AZ  
VEHICLE REGISTRATION EXPIRATION DATE: 2021-08-15  
REGISTRATION JURISDICTION CODE (LIS): AZ  
REGISTRATION STATUS: Active

REGISTERED TO: [REDACTED] 15  
RESIDENCE ADDRESS: [REDACTED] 15  
DATE OF BIRTH: 1964-09-30  
GENDER: Female

MAILING

VEHICLE REGISTRATION PLATE ID: CHW8626  
VEHICLE REGISTRATION PLATE TYPE: Standard

\*\*\* VEHICLE DETAILS \*\*\*

VEHICLE ID: 5TDDK3EH1DS224179  
VEHICLE MAKE CODE: TOYT  
VEHICLE MAKE TEXT: Toyota  
VEHICLE MODEL CODE: Highlander  
VEHICLE MODEL YEAR: 2013  
VEHICLE STYLE CODE: Station Wagon 4 Dr  
VEHICLE DOOR QUANTITY: 4  
VEHICLE CMV INDICATOR: false

\*\*\* TITLE DETAILS \*\*\*

TITLE ID: T137018225004  
TITLE ISSUE DATE: 2018-08-13  
TITLE STATUS: Active  
VEHICLE LEASE INDICATOR:

\*\*\* INSURANCE DETAILS \*\*\*

INSURANCE CARRIER: STATE FARM MUTUAL AUTOMOBILE  
INSURANCE POLICY ID: 3252618  
INSURANCE POLICY EFFECTIVE DATE: 2018-08-06



20-003026

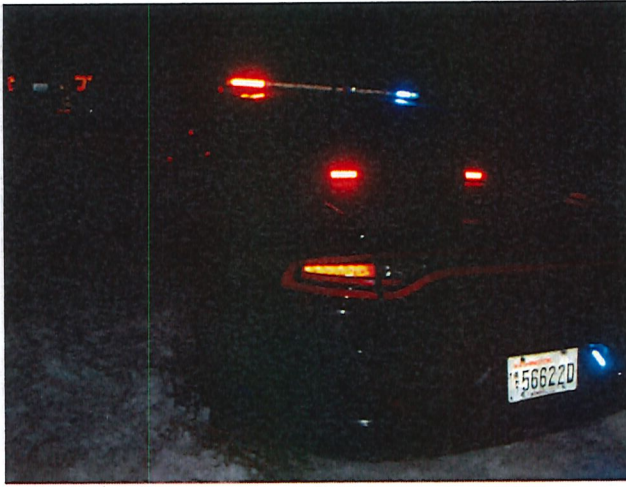



20-003026

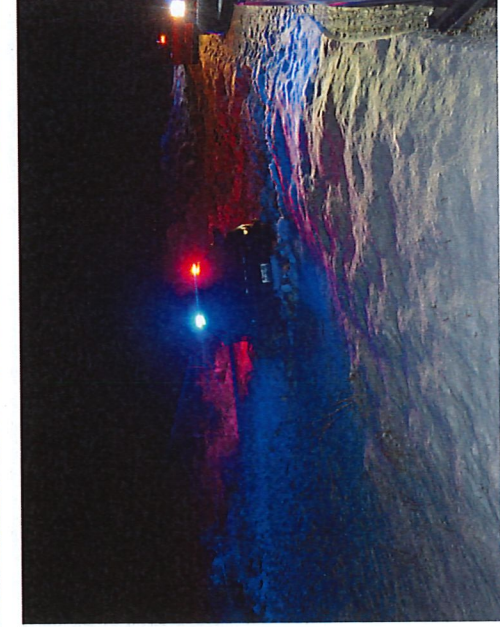
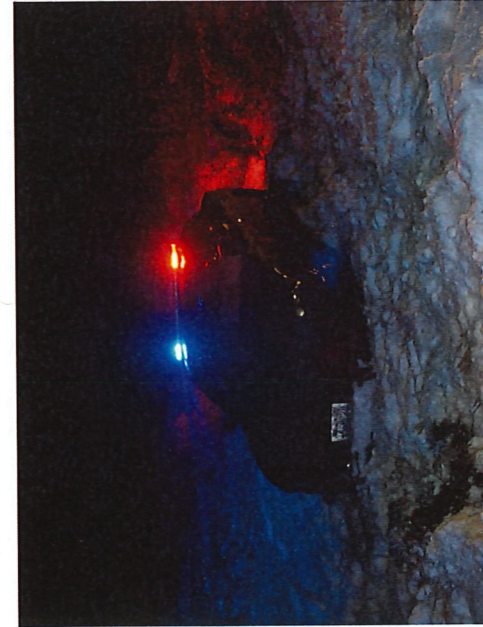



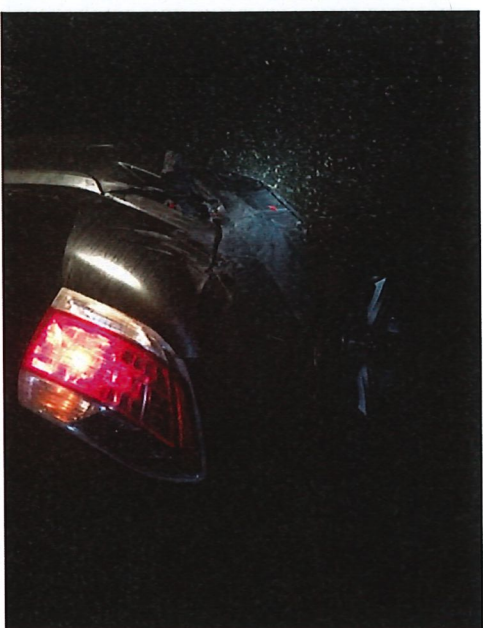
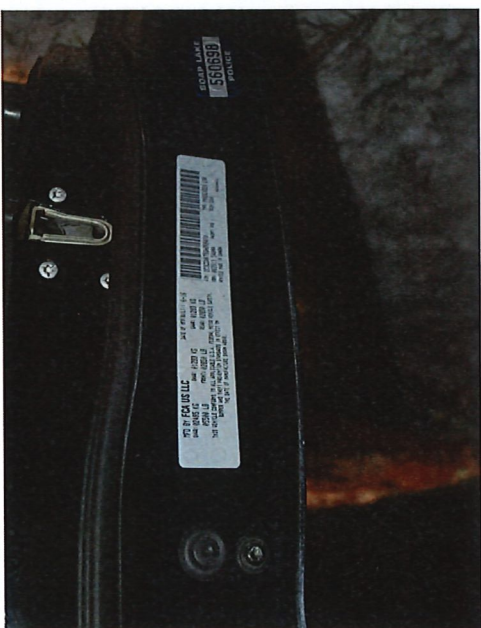
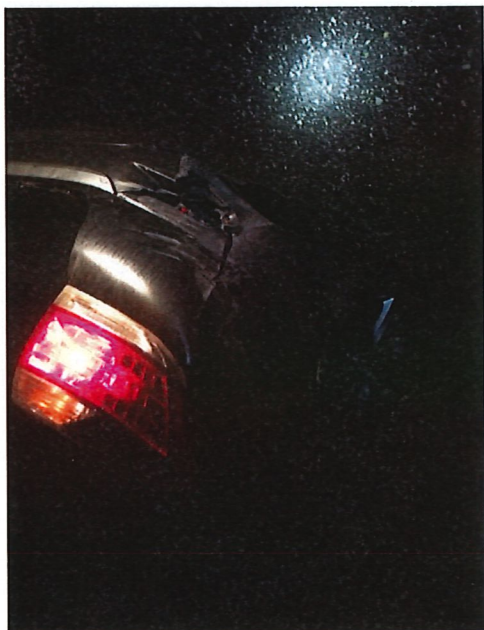

20-03026

## Redaction Log

Total Number of Redactions in Document: 42

### Redaction Reasons by Page

Page	Reason	Description	Occurrences
2	24(a)	Employee Home Address Public Employees/ Volunteers – RCW 42.56.250(4) - The residential addresses of employees or volunteers of a public agency are exempt from public inspection and copying.	2
2	24(b)	Employee Home or Cellular Phone Public Employees/Volunteers – RCW 42.56.250(4) - The residential and personal wireless telephone numbers of employees or volunteers of a public agency are exempt from public inspection and copying.	1
2	1(c)	Driver's License Number - RCW 42.56.230(5), & RCW 9.35.005(1) RCW 42.56.230(5) exempts "other financial information", as defined in RCW 9.35.005(1), from production under the Public Records Act. "Financial information" in RCW 9.35.005(1) includes driver's license numbers, permit numbers and state identicaid numbers issued by the Department of Licensing.	2
2	25(b)	Public Employee Dates of Birth - RCW 42.56.250(8) - Employee month and year of birth in the personnel files of public employees and volunteers are exempt from production.	2
5	1(c)	Driver's License Number - RCW 42.56.230(5), & RCW 9.35.005(1) RCW 42.56.230(5) exempts "other financial information", as defined in RCW 9.35.005(1), from production under the Public Records Act. "Financial information" in RCW 9.35.005(1) includes driver's license numbers, permit numbers and state identicaid numbers issued by the Department of Licensing.	1
5	24(a)	Employee Home Address Public Employees/ Volunteers – RCW 42.56.250(4) - The residential addresses of employees or volunteers of a public agency are exempt from public inspection and copying.	2
5	24(b)	Employee Home or Cellular Phone Public Employees/Volunteers – RCW 42.56.250(4) - The residential and personal wireless telephone numbers of employees or volunteers of a public agency are exempt from public inspection and copying.	1

## Redaction Log

Page	Reason	Description	Occurrences
5	25(b)	Public Employee Dates of Birth - RCW 42.56.250(8) - Employee month and year of birth in the personnel files of public employees and volunteers are exempt from production.	6
6	24(a)	Employee Home Address Public Employees/ Volunteers – RCW 42.56.250(4) - The residential addresses of employees or volunteers of a public agency are exempt from public inspection and copying.	2
6	24(b)	Employee Home or Cellular Phone Public Employees/Volunteers – RCW 42.56.250(4) - The residential and personal wireless telephone numbers of employees or volunteers of a public agency are exempt from public inspection and copying.	1
6	1(c)	Driver's License Number - RCW 42.56.230(5), & RCW 9.35.005(1) RCW 42.56.230(5) exempts "other financial information", as defined in RCW 9.35.005(1), from production under the Public Records Act. "Financial information" in RCW 9.35.005(1) includes driver's license numbers, permit numbers and state identicaid numbers issued by the Department of Licensing.	1
6	25(b)	Public Employee Dates of Birth - RCW 42.56.250(8) - Employee month and year of birth in the personnel files of public employees and volunteers are exempt from production.	6
7	16(a)	Dept. of Licensing Records - Driver's Privacy Protection Act – Photographs- 18 USC § 2721, 18 USC § 2725 (3), & RCW 42.56.070(1) - The redacted record is a motor vehicle record from the Department of Licensing. Under the Driver's Privacy Protection Act, the WSP may not disclose highly restricted personal information about any individual in connection with a motor vehicle record unless the disclosure is a permissible use under 18 U.S.C. § 2721(b). 18 U.S.C. § 2725(4)'s definition of "highly restricted personal information" includes an individual's photograph or image.	1



## Redaction Log

Reason	Description	Pages (Count)
16(b)	Dept. of Licensing Records - Driver's Privacy Protection Act – Licensee Name - 18 USC § 2721, 18 USC § 2725 (3), & RCW 42.56.070(1) - The redacted record is a motor vehicle record from the Department of Licensing. Under the Driver's Privacy Protection Act, 18 U.S.C. § 2721, the WSP may not disclose personal information about any individual in connection with a motor vehicle record unless the disclosure is a permissible use under 18 U.S.C. § 2721(b). 18 U.S.C. § 2725(3)'s definition of "personal information" includes an individual's name.	7(2) 8(1)
16(c)	Dept. of Licensing Records Driver's Privacy Protection Act – Licensee Address -18 USC § 2721, 18 USC § 2725 (3), & RCW 42.56.070(1) - The redacted record is a motor vehicle record from the Department of Licensing. Under the Driver's Privacy Protection Act, 18 U.S.C. § 2721, the WSP may not disclose personal information about any individual in connection with a motor vehicle record unless the disclosure is a permissible use under 18 U.S.C. § 2721(b). 18 U.S.C. § 2725(3)'s definition of "personal information" includes an individual's address.	7(1) 8(1)
16(d)	Dept. of Licensing Records - Driver's Privacy Protection Act – Licensee Phone Number -18 USC § 2721, 18 USC § 2725 (3), & RCW 42.56.070(1) - The redacted record is a motor vehicle record from the Department of Licensing. Under the Driver's Privacy Protection Act, 18 U.S.C. § 2721, the WSP may not disclose personal information about any individual in connection with a motor vehicle record unless the disclosure is a permissible use under 18 U.S.C. § 2721(b). 18 U.S.C. § 2725(3)'s definition of "personal information" includes an individual's telephone number.	8(1) 11(1)
24(a)	Employee Home Address Public Employees/ Volunteers – RCW 42.56.250(4) - The residential addresses of employees or volunteers of a public agency are exempt from public inspection and copying.	2(2) 5(2) 6(2)
24(b)	Employee Home or Cellular Phone Public Employees/Volunteers – RCW 42.56.250(4) - The residential and personal wireless telephone numbers of employees or volunteers of a public agency are exempt from public inspection and copying.	2(1) 5(1) 6(1)
25(b)	Public Employee Dates of Birth - RCW 42.56.250(8) - Employee month and year of birth in the personnel files of public employees and volunteers are exempt from production.	2(2) 5(6) 6(6) 7(3)

## Redaction Log

Page	Reason	Description	Occurrences
7	16(b)	Dept. of Licensing Records - Driver's Privacy Protection Act – Licensee Name - 18 USC § 2721, 18 USC § 2725 (3), & RCW 42.56.070(1) - The redacted record is a motor vehicle record from the Department of Licensing. Under the Driver's Privacy Protection Act, 18 U.S.C. § 2721, the WSP may not disclose personal information about any individual in connection with a motor vehicle record unless the disclosure is a permissible use under 18 U.S.C. § 2721(b). 18 U.S.C. § 2725(3)'s definition of "personal information" includes an individual's name.	2
7	16(c)	Dept. of Licensing Records Driver's Privacy Protection Act – Licensee Address -18 USC § 2721, 18 USC § 2725 (3), & RCW 42.56.070(1) - The redacted record is a motor vehicle record from the Department of Licensing. Under the Driver's Privacy Protection Act, 18 U.S.C. § 2721, the WSP may not disclose personal information about any individual in connection with a motor vehicle record unless the disclosure is a permissible use under 18 U.S.C. § 2721(b). 18 U.S.C. § 2725(3)'s definition of "personal information" includes an individual's address.	1
7	25(b)	Public Employee Dates of Birth - RCW 42.56.250(8) - Employee month and year of birth in the personnel files of public employees and volunteers are exempt from production.	3
7	1(c)	Driver's License Number - RCW 42.56.230(5), & RCW 9.35.005(1) RCW 42.56.230(5) exempts "other financial information", as defined in RCW 9.35.005(1), from production under the Public Records Act. "Financial information" in RCW 9.35.005(1) includes driver's license numbers, permit numbers and state identicard numbers issued by the Department of Licensing.	1
8	16(b)	Dept. of Licensing Records - Driver's Privacy Protection Act – Licensee Name - 18 USC § 2721, 18 USC § 2725 (3), & RCW 42.56.070(1) - The redacted record is a motor vehicle record from the Department of Licensing. Under the Driver's Privacy Protection Act, 18 U.S.C. § 2721, the WSP may not disclose personal information about any individual in connection with a motor vehicle record unless the disclosure is a permissible use under 18 U.S.C. § 2721(b). 18 U.S.C. § 2725(3)'s definition of "personal information" includes an individual's name.	1

## Redaction Log

Page	Reason	Description	Occurrences
8	16(c)	Dept. of Licensing Records Driver's Privacy Protection Act – Licensee Address -18 USC § 2721, 18 USC § 2725 (3), & RCW 42.56.070(1) - The redacted record is a motor vehicle record from the Department of Licensing. Under the Driver's Privacy Protection Act, 18 U.S.C. § 2721, the WSP may not disclose personal information about any individual in connection with a motor vehicle record unless the disclosure is a permissible use under 18 U.S.C. § 2721(b). 18 U.S.C. § 2725(3)'s definition of "personal information" includes an individual's address.	1
8	1(b)	Social Security Number - RCW 42.56.230(5);& RCW 9.35.005(1) RCW 42.56.230(5) exempts "other financial information", as defined in RCW 9.35.005(1), from production under the Public Records Act. "Financial information" in RCW 9.35.005(1) includes social security numbers and tax identification numbers	1
8	16(d)	Dept. of Licensing Records - Driver's Privacy Protection Act – Licensee Phone Number -18 USC § 2721, 18 USC § 2725 (3), & RCW 42.56.070(1) - The redacted record is a motor vehicle record from the Department of Licensing. Under the Driver's Privacy Protection Act, 18 U.S.C. § 2721, the WSP may not disclose personal information about any individual in connection with a motor vehicle record unless the disclosure is a permissible use under 18 U.S.C. § 2721(b). 18 U.S.C. § 2725(3)'s definition of "personal information" includes an individual's telephone number.	1

## Redaction Log

Page	Reason	Description	Occurrences
11	15	Vehicle registration information – Name or Address of Vehicle Owner - RCW 46.12.635, & RCW 42.56.070(1) - The redacted or withheld record is vehicle registration information on a Department of Licensing (DOL) record. The name or address of an individual vehicle owner shall not be released except as provided in RCW 46.12.635(1). RCW 46.12.635(1)(c) requires the requesting party to enter into a disclosure agreement with the DOL. The WSP has entered into a disclosure agreement with the DOL under RCW 46.12.635(1)(c). An entity that is furnished vehicle owner information under RCW 46.12.635 is responsible to assure that the information furnished is not used for a purpose contrary to the agreement. The agreement does not authorize the WSP to release the name or address of individual vehicle owner in response to a public records request. For additional information about obtaining vehicle registration records, please contact the Department of Licensing at <a href="http://www.dol.wa.gov/forms/224003.pdf">http://www.dol.wa.gov/forms/224003.pdf</a>	2
11	16(d)	Dept. of Licensing Records - Driver's Privacy Protection Act – Licensee Phone Number -18 USC § 2721, 18 USC § 2725 (3), & RCW 42.56.070(1) - The redacted record is a motor vehicle record from the Department of Licensing. Under the Driver's Privacy Protection Act, 18 U.S.C. § 2721, the WSP may not disclose personal information about any individual in connection with a motor vehicle record unless the disclosure is a permissible use under 18 U.S.C. § 2721(b). 18 U.S.C. § 2725(3)'s definition of "personal information" includes an individual's telephone number.	1

# Redaction Log

## Redaction Reasons by Exemption

Reason	Description	Pages (Count)
1(b)	Social Security Number - RCW 42.56.230(5); & RCW 9.35.005(1) RCW 42.56.230(5) exempts "other financial information", as defined in RCW 9.35.005(1), from production under the Public Records Act. "Financial information" in RCW 9.35.005(1) includes social security numbers and tax identification numbers	8(1)
1(c)	Driver's License Number - RCW 42.56.230(5), & RCW 9.35.005(1) RCW 42.56.230(5) exempts "other financial information", as defined in RCW 9.35.005(1), from production under the Public Records Act. "Financial information" in RCW 9.35.005(1) includes driver's license numbers, permit numbers and state identicaid numbers issued by the Department of Licensing.	2(2) 5(1) 6(1) 7(1)
15	Vehicle registration information – Name or Address of Vehicle Owner - RCW 46.12.635, & RCW 42.56.070(1) - The redacted or withheld record is vehicle registration information on a Department of Licensing (DOL) record. The name or address of an individual vehicle owner shall not be released except as provided in RCW 46.12.635(1). RCW 46.12.635(1)(c) requires the requesting party to enter into a disclosure agreement with the DOL. The WSP has entered into a disclosure agreement with the DOL under RCW 46.12.635(1)(c). An entity that is furnished vehicle owner information under RCW 46.12.635 is responsible to assure that the information furnished is not used for a purpose contrary to the agreement. The agreement does not authorize the WSP to release the name or address of individual vehicle owner in response to a public records request. For additional information about obtaining vehicle registration records, please contact the Department of Licensing at <a href="http://www.dol.wa.gov/forms/224003.pdf">http://www.dol.wa.gov/forms/224003.pdf</a>	11(2)
16(a)	Dept. of Licensing Records - Driver's Privacy Protection Act – Photographs- 18 USC § 2721, 18 USC § 2725 (3), & RCW 42.56.070(1) - The redacted record is a motor vehicle record from the Department of Licensing. Under the Driver's Privacy Protection Act, the WSP may not disclose highly restricted personal information about any individual in connection with a motor vehicle record unless the disclosure is a permissible use under 18 U.S.C. § 2721(b). 18 U.S.C. § 2725(4)'s definition of "highly restricted personal information" includes an individual's photograph or image.	7(1)